

36-203

BOUNDARY LINE ADJUSTMENT (BL-09-00024)
OF BOB HANSEN SHORT PLAT NO. SP-94-16

01/19/2010 12:11:55 PM V: 36 P: 203 201001190027
3100 00
Boundary Line Adjustment
Kittitas County Auditor SKONE Page 1 of 1

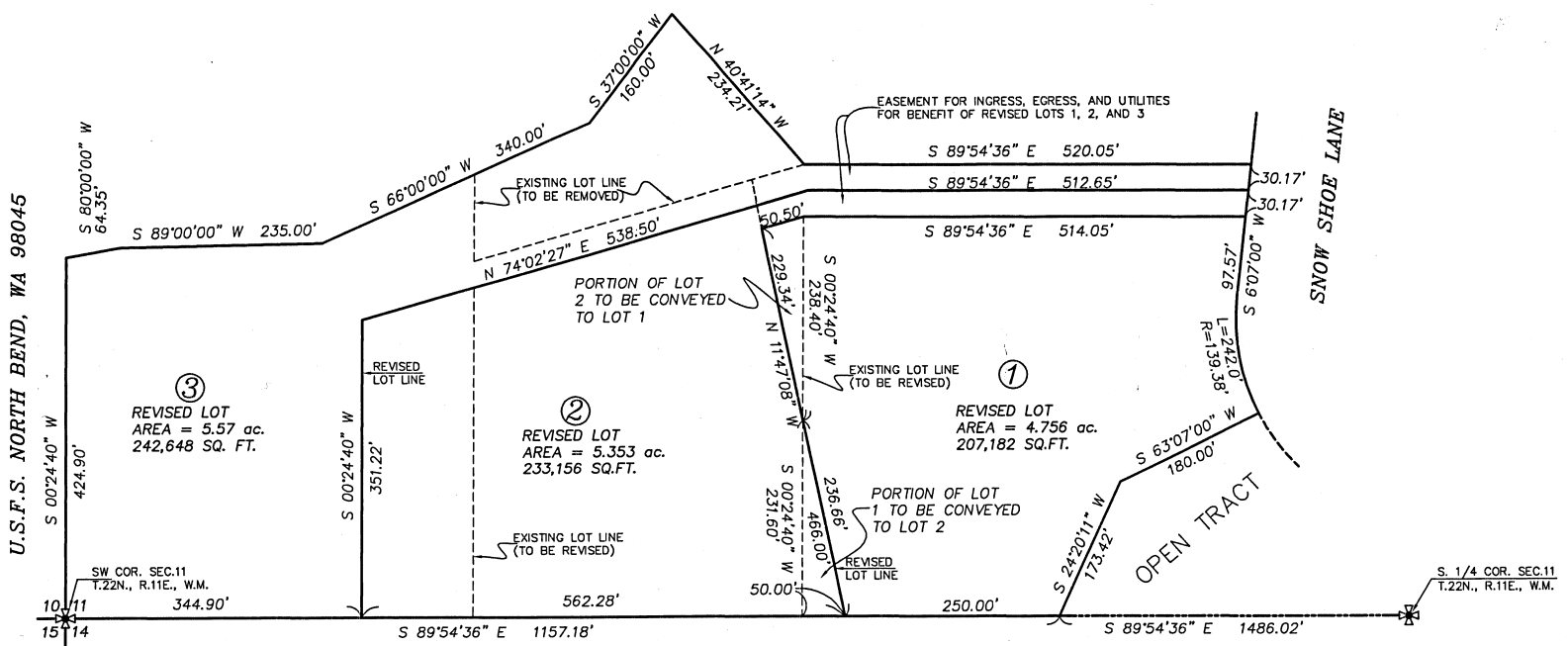
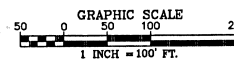

U.S.F.S. NORTH BEND, WA 98045

U.S.F.S. NORTH BEND, WA 98045

ADDED LOT LINE REVISION 1-6-2010



MAP OF BOUNDARY LINE ADJUSTMENT OF
"BOB HANSEN SHORT PLAT" (SP-94-16)

BEING A PORTION OF THE S.W. 1/4, SEC. 11,
T.22N., R.11E., W.M.
KITITAS COUNTY WASHINGTON

RECORDERS CERTIFICATE

201001190027
Filed for record this 19 day of JANUARY, 2010 at 4:11 PM
in book 316 of SURVEYS at page 203 at the request of
SUZANNE SKONE
JENNIFER BATTIST
Kittitas County Auditor
Records Deputy

SURVEYOR'S CERTIFICATE

This map correctly represents a map made by me or under my
direction in conformance with the requirements of the Survey
Recording Act at the request of
SUZANNE SKONE IN JAN 2010
Michael W. Marshall
Certificate No. 20764

M. W. MARSHALL

PROFESSIONAL LAND SURVEYOR
7834 S.E. 32ND ST. MERCER ISLAND, WASHINGTON 98040 TEL: (206) 232 - 5282
DWN TMM SCALE DATE
SVD TMM&MWM 1"=100' 10-06-2009
APP'D F.B. NO. PAGE JOB NO.
3821